Honor Rolls

First Semester

GRADE 12

"A" Honor Roll - **Boys** - Keith Dickerson, Randy Franklin, Nugene Harvey. **Girls**-None. **"B" Honor Roll** - **Boys**-Shane Abernathy, Ricky Harris, Philip Jacobs, Richard Jones, Carroll Kanipe, Steve Poole, Dennis Stratton, Ralph Totty, Tommy Williams. **Girls**-Jane Almond, Kim Coggins, Karen Covington, Stephanie Ferguson, Dana Ford, Peggy Goin, Debbie Harris, Jeanette Hipps, Tammy Jamerson, Shavonne Johnson, Kathy Lewis, Sheryl Martin, Virginia Mayberry, Jackie Pankey, Susan Shorter, Sharon Taylor, Kim Wade, Cheryl Walton. **"Honorable Mention"** - **Boys**-Duane Blanks, John Jimison, Marvin Johnson, Tim Tolley. **Girls**-Gina Adams, Tammy Bates, Nancy Beane, Sharon Coleman, Jayne Doss, Sharon Eggleston, Gina George, Lorna Goin, Norma Hancock, Judy Jamerson, Karen Johnson, Debbie Lawson, Michelle Martin, Sandra Reynolds, Sabrina Richardson, Cindy Simpson, Dana White.

GRADE 11 - **"A" Honor Roll** - **Boys**-Robert Hubbard. **Girls**-None **"B" Honor Roll** - **Boys**-Robert Sanders, Mike Seamster. **Girls**-Kim Carter, Elisabeth Coffey, Cheryl Davis, Diane Franklin, Jane Guill, Darlene Howard, Mary Hudson, Candy McDaniel, Gaye Moore, Angela Murray, Cindy O'Brien, Janis Richardson, Elaine Wilson. **"Honorable Mention"** - **Boys**-Ron Carter, Robert Coleman, Tommy Gilliam, Keith Leonard, Kevin Moore, Todd Moore, Tim Notestein, Mike Richardson, Roy Trent. **Girls**-Christina Biglow, Sharon Cheatham, Amanda Gage, Sue Granato, Delores Hamlett, Lisa Maddox, Denise McCormick, Donna Robinson, Connie Tolley, Debbie Watson.

GRADE 10 "**A" Honor Roll** - **Boys**-David Coffey **Girls**-Mitzi Baldwin, Laurie Cowan, Jennifer Inge, Virginia Marshall, Susan Morris, Dawn Pitsenberger, Laura Walton. **"B" Honor Roll** - **Boys**-Jamer Beaty, Rick Caldwell, Mark Drinkard, Tammy Franklin, Derwin Harvey, David Page, Blair Smith, Chuck Womack, Dewey Woods. **Girls**-Teresa Bass, Janice Campbell, Joanie Canada, Shelia Carrico, Patricia Chandler, Cindy Covington, Rebecca Doss, Suzan Eye, Anita Harvey, Donna Layne, Kim Maxwell, Glen McClenny, Kristi Mitchell, Lisa Moon, Nancy Morris, Lisa Puckett, Patty Roach, Sheila Roach, Lisa Rogers, Darlene Smith, Janet Thomas, Cheryl Williams. **"Honorable Mention"** - **Boys**-Richard Conner, Dean Hamilton, Kevin Layne. **Girls**-Cheryl Cheatham, Teresa Franklin, Terri Hamlett, Corrine Hubbard, Sharon Martin, Terry Nash, Jill Noble, Kathy Parsons, Brenda Smith.

GRADE 9 - **"A" Honor Roll** - **Boys**-Tim Almond, Robert Carter, Cecil Jacobs, Mike McCoy. **Girls**-Lori Coggins, Vivian Seay. **"B" Honor Roll** - **Boys**- Barry Hamlett, Jeff Jaggars, Neal Leonard, Larry Mann, A.C. Martin, Malcolm Miller, Todd Nash, Ronald Thornhill, Todd Thompson, Chris Tolley. **Girls**-Kaye Brown, Lorraine Brennen, Elisabeth Caldwell, Marie Doss, Kim Gunter, Tambra Hamlett, Kim Hancock, Helen Mayberry, Debbie McCormick, Dana Moore, Kim Shupe, Sarah Simpson, Tammy Smith, Karen Stevens, Eve Thomas, Lisa Tucker, Debbie Walker, LaDell Wright. **"Honorable Mention"** - **Boys**-Richard Garrison, Freddy Lawson, Tyree Lee, Todd Scruggs, Wayne Spradlin. **Girls** Janice Abernathy, Crystal Carter, Lisa Coleman, Scott Drinkard, Sandra Giles, Trudy Harris, Diane Harvey, Andrea Haskins, Diane Jones, Roxanne Martin, Bettina Moore, Charlotte Moore.

Third Six Weeks

GRADE 12 - **"A"Honor Roll** - **Boys**-Randy Franklin, Nugene Harvey **Girls**-Karen Covington, Debbie Harris, Jeanette Hipps, Virginia Mayberry, Susan Shorter. **"B" Honor Roll** - **Boys**-Shane Abernathy, Keith Dickerson, Ricky Harris, Philip Jacobs, Marvin Johnson, Carroll Kanipe, Steve Poole, Dennis Stratton, Timmy Tolley, Tommy Williams. **Girls**-Gina Adams, Jane Almond, Kari Anderson, Kim Coggins, Jayne Doss, Stephanie Ferguson, Dana Ford, Norma Hancock, Tammy Jamerson, Karen Johnson, Shavonne Johnson, Kathy Lewis, Michelle Martin, Bobbie McFaden, Sandra Reynolds, Sabrina Richardson, Joan Robertson, Kim Wade, Cheryl Walton. **"Honorable Mention"** - **Boys**-Duane Blanks, J. R. Harvey, John Jimison, Ralph Totty, Girls-Barbara Baker, Tammy Bates, Nancy Beane, Sharon Coleman, Kim Crabtree, Rhonda Eagle, Sharon Eggleston, Gina George, Lorna Goin, Peggy Goin, Judy Jamerson, Debbie Lawson, Bonnie Layne, Robin Martin, Valerie McCoy, Ida Moore, Mary Morgan, Jackie Pankey, Cindy Simpson, Sharon Taylor, Beverly Thomas, Dana White, Joan Williams.

GRADE 11 - **"A" Honor Roll** - **Boys**-Robert Hubbard. **Girls**-None. **"B" Honor Roll** - **Boys**-Robert Coleman, Tommy Gilliam, Keith Leonard, Mike Richardson, Bruce Sanders, Mike Seamster, Roy Trent. **Girls**-Christine Biglow, Brenda Carter, Kim Carter, Diane Franklin, Sue Granato, Jane Guill, Delores Hamlett, Darlene Howard, Mary Hudson, Denise Jackson, Denise McCormick, Candy McDaniel, Gaye Moore, Angela Murray, Donna Robinson, Patti Stratton, Debbie Watson. **"Honorable Mention"** - **Boys**-Ron Carter, Kevin Moore, Todd Moore, Tim Notestein, Wayne Phelps. **Girls**-Erma Austin, Sharon Cheatham, Elizabeth Coffey, Cheryl Davis, Jill Franklin, Jimmy Gilliam, Lynne Gordon, Debbie Johnson, Tina Long, Lisa Maddox, Lisa Mann, Angie Moore, Gwen Moore, Rhonda Slough, Connie Tolley, Elaine Wilson.

GRADE 10 - **"A" Honor Roll** - **Boys**-David Coffey, Derwin Harvey. **Girls**-Mitzi Baldwin, Patricia Chandler, Laurie Cowan, Anita Harvey, Jennifer Inge, Virginia Marshall, Kim Maxwell, Nancy Morris, Dawn Pitsenberger, Patty Roach, Laura Walton. **"B" Honor Roll** - **Boys**-James Beaty, Rick Caldwell, Richard Conner, Mark Drinkard, David Page, Blair Smith, Dewey Woods. **Girls**-Lisa Bailey, Teresa Bass, Janice Campbell, Shelia Carrico, Cindy Covington, Rebecca Doss, Tammy Franklin, Suzan Eye, Corrine Hubbard, Kristie Mitchell, Lisa Moon, Susan Morris, Terri Nash, Jill Noble, Lisa Puckett, Sheila Roach, Lisa Rogers, Darlene Smith, Janet Thomas, Renee Wells. **"Honorable Mention"** - **Boys**-John Booker, M. J. House, Kevin Layne, Glen McClenny, Gary Moore, Chuck Womack. **Girls**-Cheryl Cheatham, Betty Glenn, Tracy Goin Teresa Franklin, Brenda Haskins, Donna Layne, Angela Letterman, Maureen O'Donnell, Kathy Parsons, Tina Reynolds, Cheryl Williams.

GRADE 9 - **"A"Honor Roll** - **Boys**-Timmy Almond, Cecil Jacobs, Mike McCoy. **Girls**-Jan Armentrout, Connie Clifton, Lori Coggins, Vivian Seay, Debbie Walker. **"B" Honor Roll** - **Boys**-Jeff Jaggars, Neal Leonard, A.C. Martin, Malcolm Miller, Todd Nash, Wayne Spradlin, Todd Thompson, Ronald Thornhill, Chris Tolley. **Girls**-Lorraine Brennan, Beth Caldwell, Marie Doss, Sandra Giles, Susan Goggin, Kim Gunter, Tambra Hamlett, Kim Hancock, Diane Harvey, Andrea Haskins, Helen Mayberry, Debbie McCormick, Roslyn Megginson, Bettina Moore, Dana Moore, Kim Shupe, Karen Stevens, Eve Thomas, Lisa Tucker, LaDell Wright. **"Honorable Mention"** - **Boys**-David Blanks, Bobby Carter, Richard Garrison, Freddy Lawson, Tyree Lee, Larry Mann, Todd Scruggs, Larry Shorter. **Girls**-Jan Armentrout, Tammy Carter, Lisa Coleman, Scott Drinkard, Ruby Ferguson, Sonja Hancock, Trudy Harris, Kim Hudson, Diane Jones, Charlotte Moore, Lisa Pannell, Phyllis Patterson, Sarah Simpson, Tammy Smith.

CLASSIFIED ADS GET RESULTS

WANTED TO BUY
TRACTS OF STANDING TIMBER
WRITE:
WESTVACO
ROUTE 3 — BOX 135A
LYNCHBURG, VIRGINIA 24504
OR CALL: Evenings — 352-5929
BUSINESS WEEK — 846-5292

BUY - SELL OR TRADE CLASSIFIED ADS GET RESULTS

WANT TO SAVE GAS?
W. Garland Mayberry, Lynchburg, Va.
Phone: 845-6704
has been appointed agent for the
STONECOW-MAGNET COMPANY
Simply attach it to the fuel line on your car. The gasoline passing through the magnetic field has its molecules broken up for better and more efficient burning.
CALL W. G. MAYBERRY AT
845-6704
FOR MORE DETAILS

WE HAVE OUR EYES ON FASHION
BUT OUR ACCENT IS ON QUALITY
A.G. Jefferson
Contact Lens Lynchburg, Va. RX Glasses
For complete care consult your EYE PHYSICIAN Then see us for the finest in
ALLIED ARTS BUILDING
2010 TATE SPRINGS RD
TIMBERLAKE PLAZA
528-1101
GUILD OPTICIANS
Registered Opticians

AMERICAN FEDERAL
SAVINGS & LOAN ASSOCIATION
TRIANGLE PLAZA APPOMATTOX, VA.
EQUAL HOUSING LENDER
Michael C. Weiss
Phone: 352-7168

PAMPLIN Cabinet Shop
• CUSTOM CABINETS
• FORMICA TOPS
• ANY KIND OF CABINET WORK
KITCHEN NEED REMODELING?
CALL US
SHOP 248-6321 HOME 352-8462
R. M. PRICE, PROP.

Bring us your "House of the Week" plan for cost estimates.
•Building Materials •Ready-Mix Concrete •Construction
FIFTY-FOUR YEARS OF SERVICE To Contractors & Homeowners!
J. E. SEARS & CO., INC.
352-7138
"EVERYTHING TO BUILD ANYTHING"

Building & Roofing
Free Estimates on
Framing, Repairs, Sun Decks, Garages, Basements, Steps, Metal Roofs, Asphalts, Shakes, Gutters, Down Spouts, Sidings.
PLUMBING & ELECTRICAL
Over 40 Years Experience
Bobby Wells ---Fred Moore
352-5736 - - - 352-7018

Home of the Week

Great Room Includes Vaulted Ceiling

ISOLATED MASTER BEDROOM A NEW IDEA

FEATURE HOMES
© By W. D. FARMER

A covered stoop entry directs you to full formal foyer with view to U-shape stair to basement and direct to the activity room. The activity room is endowed with enormous size, vaulted ceiling and stone fireplace. Dining is adjacent and is planned to accommodate a large number of people. There are deck access and kitchen access from here.

The kitchen has a full perimeter of cabinets, bonus pantry, built-in appliances and view to sun deck. The laundry, double garage access and a pantry are nearby.

There are two bedrooms, which share a full bath with vanity on one end and the master bedroom suite on the other. All have good closet space and the master bedroom is full depth to include luxury bath and dressing room.

The exterior is enhanced by tasteful use of stone and vertical paneling with stone chimney accented by extended great roon. gable.

The plan is Number 883. It includes 1,813 square feet of heated area. All W. D. Farmer plans include special construction details for energy efficiency and are guaranteed to meet FHA and VA requirements. For further information write W. D. Farmer, P.O. Box 49463, Atlanta, Ga. 30359.

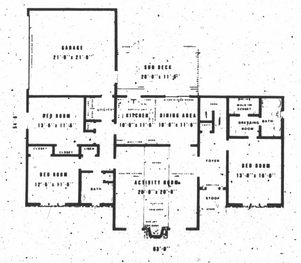

THE CARPET HOUSE
FULL LINE OF CARPETS, VINYL, WALLPAPER & DRAPERIES
CALL FOR FREE ESTIMATE
352-8521
TRIANGLE PLAZA APPOMATTOX, VA. HWY. 460 & RT. 15 FARMVILLE, VA.

BASS & MILTON CONSTRUCTION CO., INC.
REGISTERED HOME BUILDERS
CALL US FOR FREE ESTIMATES & QUOTES ON NEW HOMES — CARPORTS — GARAGES SUNDECKS & ALL TYPES OF HOME REPAIRS
EXPERIENCED BUILDERS OF Fm.H.A., V.A. ALL TYPES OF CONVENTIONAL LOANS
PHONE: DAY— 352-7065; NIGHT— 352-7540
P.O. BOX 244 — APPOMATTOX, VA.

ADD BEAUTY AND QUALITY TO YOUR HOME
Crown Satin Gloss
Appomattox Hdwe. Co. INC.
CHURCH & MAIN ST. — APPOMATTOX, VA.
PHONE: 352-7141

The Farmers National Bank
APPOMATTOX, VIRGINIA 24522
352-7171
FDIC
EQUAL HOUSING LENDER

When faith is tested

By WILLIAM L. TRIMYER

Introduction

Where do we really stand when we get down to the nitty-gritty of life and faith? What are our true colors when life's hardest tests come our way? Are we willing to take a stand or do we simply fall in line where life is pretty much comfortable? Are we willing to pay the cost of trying the untried roads in life or are we content to remain on the beaten path?

The Bible and Daily Living

These are soul-searching questions that only we can decide for ourselves. No one can answer them for us. There always comes a time when we must give an answer to ourselves, to others, and to God. In this week's lesson we look at how Jesus confronted his disciples with a question they and he needed to settle once and for all.

Affirming Christ as Savior [Matthew 16:13-17]

Living life at the crowd level is the simplest way to get by. By following the crowd you do as everyone else does; you follow the same patterns of thinking; you keep up with the same styles; and you seek to be unmistakably one of them. Blending with the crowd is the easiest and least painful way to carry out one's life and faith.

There comes a time, however, when we are confronted to declare our uniqueness in who we are and what we believe. Jesus had to settle the issue once and for all as to who his disciples thought he was. He could not endure the cross nor death without having it firmly fixed in their hearts who he was and what he was about.

So Jesus asks, "What are crowds saying about me?" When the disciples answer with various descriptions, Jesus drops the bomb: "But who do YOU believe I am?" The focus shifts from the crowd to the very personal. And that's the way it must ultimately be, that is, we must be able to state our own personal beliefs and not simply the crowd's relief.

Christ blesses the struggling pilgrim who arrives at his or her faith through personal faith and commitment.

Faith That Gives Birth To The Church [Matthew 16:18-20]

Peter's response to Jesus' question is well-known. His answer has unfortunately been a source of conflict between Protestants and Roman Catholics. Did Jesus intend to imply that Peter was to be first in the apostolic succession of bishops? When Jesus mentioned the church, was he talking about the church as we know it? That "church" didn't show up until years later after his death and resurrection.

We must be as true to the spirit of Christ as we possibly can in our interpretations. I think it is safe to say that the church Christ was seeking to found was a church out of faithful persons like Peter. Thus, whoever confesses Christ as Savior becomes a part of his church. Christ remains the center or head of the church. No one usurps that position no matter how pious or close to the Lord. And the further good news is that no power, however strong, can tear apart the church of the faithful.

The Meaning Of Discipleship [Matthew 21-26]

Once Jesus knew where his disciples stood in their knowledge of who he was, he proceeded to share with them the divine course of his life. Peter rebuked Jesus and offered him protection, but Jesus said, "You really don't understand fully, do you?" (author's paraphrase)

So Jesus goes on to describe to his disciples what it means to be a follower of THE WAY. Jesus laid down the conditions of discipleship for all who would consider getting onboard. Jesus never called persons under false pretenses, which is something every church must remember in their witnessing. The church doesn't need to entice persons into the kingdom with candy bars!

The cross we bear is not meant to be a burden. Burdens are natural to human life, but a cross is voluntarily carried. It is something we "take up" and carry because we wish to. Thus, in following Christ we adopt the life style of self-denial. In following, we go where he goes...to the sick, to the lonely, to the lost. In our following after him we will find ourselves in his freedom.

Dr. Trimyer is Chaplain of Burnham Hospital in Champaign, Illinois (WLYP)

Jim Baxter honored

James E. Baxter II, of Appomattox, a student at Virginia Commonwealth University in Richmond has been notified by J. Curtis Hall, Dean of Business at VCU that he is listed among the top six percent in the school of business. Baxter had an average of 3.927 out of a possible 4.0.

"Only those with truly superior performance are so honored," stated Hall; "your superior academic performance honors both you and the university. I hope you will continue with such excellence in all of your future endeavors," concluded Hall.

Baxter, the son of Mr. and Mrs. James E. Baxter is a 1979 graduate of Appomattox County High School.

James E. Baxter II

Coping with February: an analogy

By Rev. Peter R. Hale

"I once heard an elderly lady say that she tried very hard during her life to practice daily the great precepts and commandments of the Christian faith. But, she continued, she always had trouble forgiving February.

"February, a short month but one with hard circumstances usually. It is a particularly difficult month for people whose health is not what it used to be, people whose years have considerable weight. It may be a month with only 28 days, but somehow the length gets out of proportion. It is the month when boat prices are softest and depression deepest.

But it does pass. Spring is not far away although we may not feel like it now. It will come in, bright and refreshing.

Our relationship to God sometimes functions like winter and spring. Something happens and the distance lengthens, or the relationship chills. February of the spirit can deepen our darkness and slow our hope and joy. Yet the brightening of spring that follows the calendar February is a poor analogy to the brightening of the person when God once again by his love draws us back to himself; and it is true what that old saying says, "The night is darkest just before the dawn."

Peter R. Hale is pastor of Appomattox Court House Presbyterian Church and Walker's Presbyterian Church.

The Pastor Speaks

Club to meet

The Appomattox Homemakers Club will hold its regular monthly meeting on Tuesday, February 17 at 10 a.m. at Liberty Baptist Church.

The ladies of the church will be hostesses. Members are urged to attend and bring program ideas.

Judy's Salon
Valentine SPECIAL
ON
Acid Waves
(TRESSA PLIANCE)
Reg. $30.00
NOW $26.50
Hair-Cut Included
OFFER GOOD FEB. 3 — 14
CALL NOW FOR APPOINTMENT OR WALK-INS
352-8641
ASK FOR JUDY, NANCY OR TERESA
HOURS: TUES—SAT. 9 — 5
THURSDAY — 9-9
LOWER LEVEL TRIANGLE PLAZA—APPOMATTOX

Milking parlors, carousel operations, butterfat content, haylage, silage, protein supplements ... it's the language of dairy. And you've got to speak it to succeed.
We speak Dairy. We make all kinds of short term loans to farmers for equipment purchases, operating expenses, whatever you need for your operation. We're farmer-owned and farmer-controlled. We know what you're up against. Call or come by today.
FARMING spoken here
DAIRY spoken here.
FARMVILLE
FARM CREDIT SERVICE
3407 Campbell Ave. — Lynchburg, Va.
846-0201
JOINT LAND BANK AND PCA SERVICES
EQUAL HOUSING LENDER

COME IN — DRIVE OUT — IN ONE OF OUR
WASHINGTON'S ★ BIRTHDAY ★ SPECIALS

1980 CHEVROLET — Camaro Berlinetta — Maroon - Camel Vinyl Interior Automatic - AM/FM Stereo W/Tape - Air Conditioning - Rear Window Defogger - Cruise Control - Tilt Steering Wheel

1980 CHEVROLET -Caprice - 4 Dr. - Beige- Camel Vinyl Roof - Camel Cloth Interior - 305 V-8 - Automatic -Cruise Control - Tilt Wheel - Rear Window Defogger - Sport Wheel Covers - Only 10,000 Miles

1979 CHEVROLET Monte Carlo - Green - Green Vinyl Bucket Seats - 305 V-8 - Automatic - Cruise Control - Tilt Steering Wheel - AM/FM Stereo - 8 Track - Air Conditioned - Rally Wheels

1979 CHEVROLET - Monte Carlo - Maroon - Red Vinyl Seats - V-6 - Automatic - Tilt Steering Wheel - Cruise Control - Sports Mirrors - Power Window - Rally Wheels

1978 PONTIAC - Catalina - 4 Dr. - Silver - Red Cloth Interior - Power Door locks - Cruise Control - Air Conditioned - 350 V-8 - Automatic - AM Radio

— TRUCKS —

1979 CHEVROLET - 8 Ft. Fleetside - Red - Camel Vinyl Interior - 250 - 6 Cylinder - Power Steering - 3 Speed - Step Bumper - Camper Shell

1979 CHEVROLET - LUV - L.W.B. - Red - Camel Vinyl Seat - Automatic- Step Bumper - AM Radio

1979 CHEVROLET - ¾ Ton - Crew Cab - Green - Camel Vinyl Interior - 350 V-8 - 4 Speed Trans. - Step Bumper - Air Conditioned AM/FM Radio

MOSES MOTOR CO., INC.
Dealer License 3
MOSES ST. APPOMATTOX, VA.

BRING IT ALL TOGETHER WITH AMERICAN FEDERAL'S
INTEREST CHECKING
• 5¼% CONTINUOUS INTEREST on your entire balance
• NO SERVICE CHARGE with a $200 minimum balance
• SENIOR CITIZENS — 55 AND OVER no minimum balance required
• DETAILED MONTHLY STATEMENT
• OVERDRAFT PROTECTION with authorization
• CHECK SAFEKEEPING
AMERICAN FEDERAL
SAVINGS & LOAN ASSOCIATION
MICHAEL WEISS
APPOMATTOX—352-7168
Triangle Plaza Shopping Center
Home Office—615 Church St., Lynchburg, Va.
FSLIC